



## Bends

### Overview

Metal downpipes and bends are the finishing touch to any quality rainwater installation.

### Specifier Notes

All Continuous bends are uniquely designed with male and female ends so as to allow the most efficient flow of water. A typical bend is at 95°, but can be hand made to differing angles if required

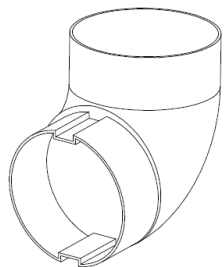

CG 65ø Downpipe Bend

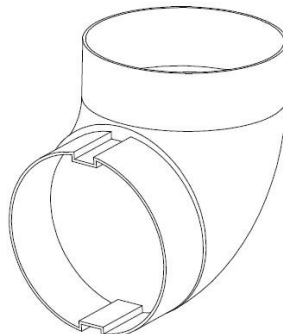

CG 80ø Downpipe Bend

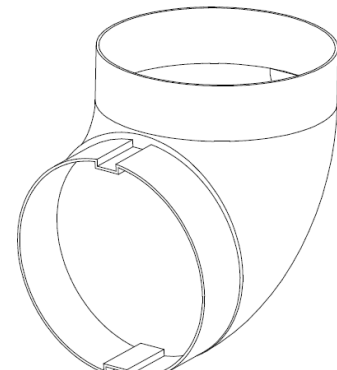

CG 100ø Downpipe Bend

### Quick Reference Data

	Material Availability	Bracket Types	Bracket Material
Downpipes	0.50mm Copper	Strap Brackets*	Copper
	0.5mm MagnaFlow	Munzing Rings	Alumigard
			MagnaFlow

\*Straps are supplied in the same material as the downpipes for Continuous Group standard colours.  
Eg: an Ironsand MagnaFlow pipe installed with straps will have Ironsand MagnaFlow Straps.